

NTNU

師大學二舍

Guide To Dorm 2 NTNU



地理位置 Location



國立臺灣師範大學 公館校區配置圖 National Taiwan Normal University Gongguan Campus Map



公館校區 Gongguan Campus

11677 臺北市文山區汀州路四段88號

88, Ting-chou Rd., Sec. 4, Taipei 11677, Taiwan

G101 行政大樓 Administration Building	G104 數學館 Mathematics Building	G107 誠樓 Residence Hall D	G110 學七舍 Residence Hall E	G113 男二舍 Residence Hall F	G116 中正堂 Assembly Hall	G119 排球場 Volleyball Court	G122 人工溼地 Artificial Wetland
G102 綜合館 Conference Center	G105 圖書分館 Library	G108 應用科學大樓 Applied Science Building	G111 動物房 Animal Laboratory	G114 女二舍 Residence Hall G	G117 司令台 Review Stand	G120 籃球場 Basketball Court	G123 歐洲公園 Europe Park
G103 科教大樓 Science Education Building	G106 研究生宿舍 Residence Hall C	G109 理學院大樓 Natural Science Building Complex	G112 教學研究大樓 Lecture Hall	G115 體育館 Gymnasium	G118 運動場 Track and Field Ground	G121 硬式網球場 Tennis Court	



自動體外心臟電擊去顫器 Automated External Defibrillator
 汽車停車場 Parking
 提款機 ATM
 郵局 Post Office
 餐廳 Restaurant or Cafe
 無障礙坡道 Wheelchair Ramp
 無障礙電梯 Accessibility Elevator
 無障礙廁所 Restroom for the Disabled
 無障礙車位 Disabled Parking Only

如何前往 Direction



搭乘捷運 By the MRT (Subway)

公館站: 1號出口往汀洲路四段步行10分鐘即可到達。

Gongguan Station: Songshan-Xindian Line Gongguan Station Exit 1 Walk alongside Sec.4, Tingzhou Road for 10 minutes.



校區接駁車 Campus shuttle bus [師大和平校區與公館校區接駁車時刻表](#)

Timetable of the 40-seat bus travelling between Heping Campus and Gongguan Campus



搭乘公車 By Bus

0(South) 、 (Green)13 、 Fuxing Metro Bus 、
109 、 236 、 251 、 252 、 253 、 278 、 284 、
290 、 530 、 606 、 642 、 644 、 648 、 650 、
660- 「 N.T.N.U Branch 」



四人雅房 QUAD

面積：23.9 m² (7.2坪)

床舖尺寸：Length 205cm × Width 105cm

設備：刷卡門禁、冷氣、風扇、書櫃、
書桌、椅子、鞋櫃、衣櫃、上舖床架。

宿舍費用：NT\$ 23,000/ Season

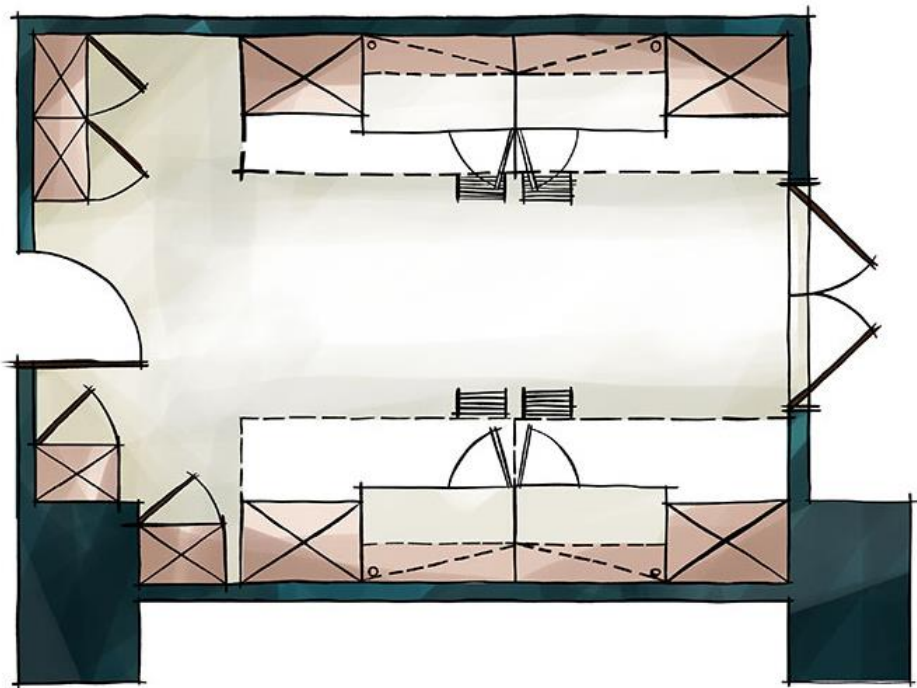

二人套房DOUBLE

面積：23.9 m² (7.2坪)

床舖尺寸：Length 205cm × Width105cm

設備：獨立衛浴、刷卡門禁、冷氣、風扇、書櫃、
書桌、椅子、鞋櫃、衣櫃、上舖床架。

宿舍費用：NT\$ 36,000/ Season



公共設施及空間 Public Facilities and Spaces

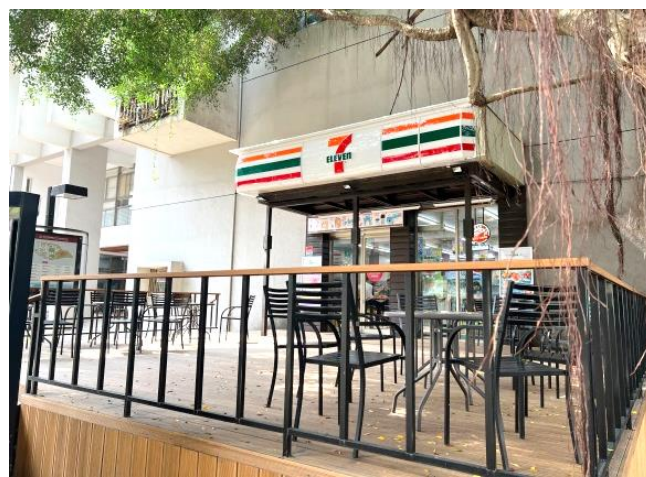

宿舍規約 Regulations

- National Taiwan Normal University Student Dormitory Management Regulations <https://reurl.cc/8jV5pX>
- While living in the dorms, every student is required to follow dorm policy. Students are responsible for damage costs to any public property damaged due to personal behavior.
- Students should be quiet and are not allowed to gamble, smoke or have overnight guests. If any of the above regulations are violated, charges are nonrefundable and the student will be asked to move out immediately.
- Individual who have not applied for dorms but are found living in the dorm will be fined dormitory fee and will be asked to leave immediately.